

050526

RECEIVED
LARAMIE COUNTY
CHEYENNE, WY.

'88 OCT 31 PM 12 35

CERTIFIED LAND CORNER RECORDATION

DESCRIPTION OF CORNER EVIDENCE FOUND, AND ORIGINAL RECORD (if known)

No evidence found. Corner is situate in Beckle Rd. and has been torn out many years ago. G.L.O. record call for a 15X8X5 limestone set 39.82 chains from a 22X12X6 limestone at corner to sec. 13,14,23 &24 and 39.82 chains from the corner Sec.18,19,13&24

DESCRIPTION OF MONUMENT AND ACCESSORIES ESTABLISHED

TO PERPETUATE THE ORIGINAL LOCATION OF THIS CORNER:

Set a 2"X30" iron pipe filled with concrete with an aluminum cap set in the concrete marked $\frac{1}{4}$ ¹³/₂₄ T14N R66W LS3047 1988. Said corner is situate Southeasterly 30.8 feet from a gate post on the North side of Beckle Rd. and 51.9 feet Southwesterly from a 3 phase power pole on the North, and Northwesterly 38 feet from a fence corner post on the South side of said Beckle Rd.

SKETCH, WITH COURSE AND DISTANCE TO ADJACENT CORNER IF DETERMINED IN THIS SURVEY.
(May Sketch or Paste Reproduction on Reverse Side.)

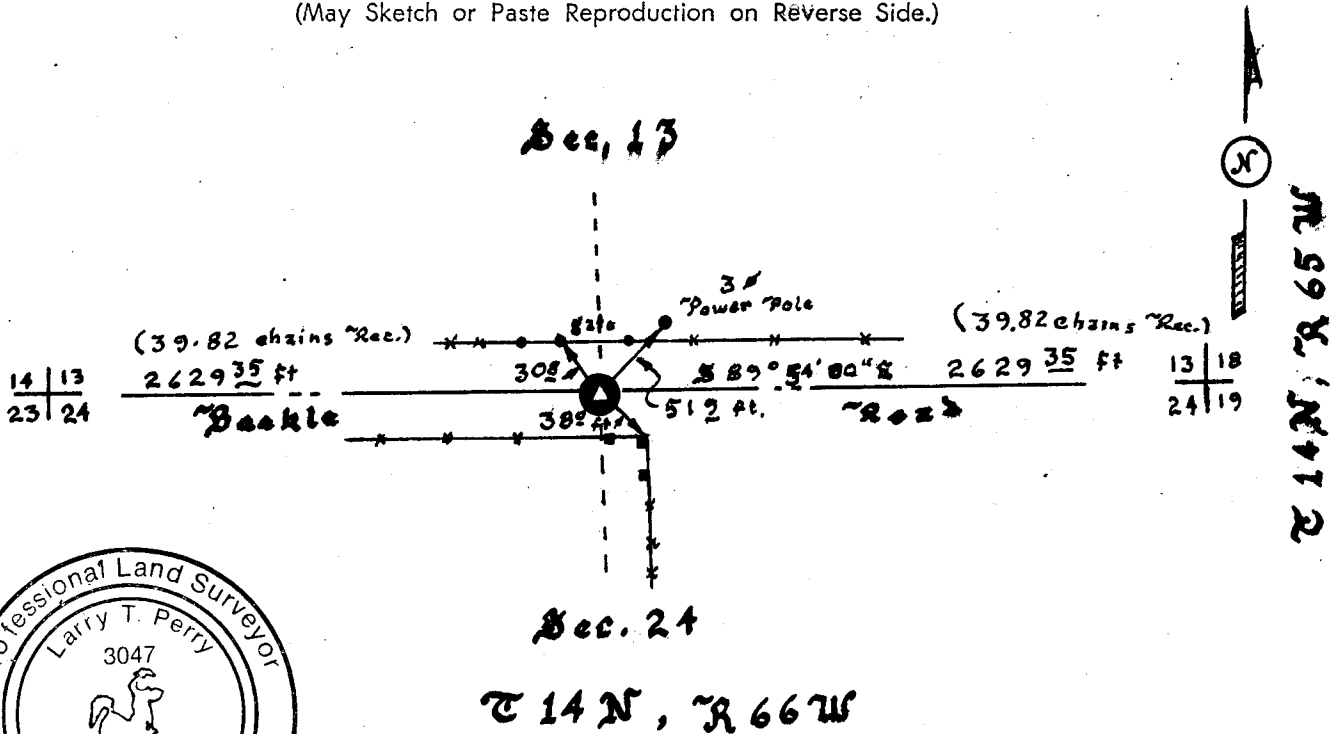

I, Larry T. Perry L.S. certify that I have carefully performed ~~examined~~ the work done on the diagrammed corner as reported on this recordation form and approve the same.

Larry T. Perry L.S. 3047
Signature of Surveyor Registration No.

STATE OF WYOMING,
Office of Clerk and Recorder,
County of Laramie

This "corner record" was filed for record on the 31st day of October, 1988, was noted on the cross-index plat and is assigned page No. 1283, in book No. 1266.

County Official			
Cross Index No. <u>N 23</u>	T. <u>14</u>	R. <u>66</u>	Mer.
_____	T. _____	R. _____	Mer.
_____	T. _____	R. _____	Mer.
_____	T. _____	R. _____	Mer.
_____	T. _____	R. _____	Mer.
_____	T. _____	R. _____	Mer.
_____	T. _____	R. _____	Mer.

N-23
BOOK 1266

SECTION PLAT SHEET

OWNER _____

DATE 29 Oct 1988

SECTION 24

TOWNSHIP 14 N

RANGE 66 W

COUNTY Ceramic

STATE Wyoming

SCALE _____

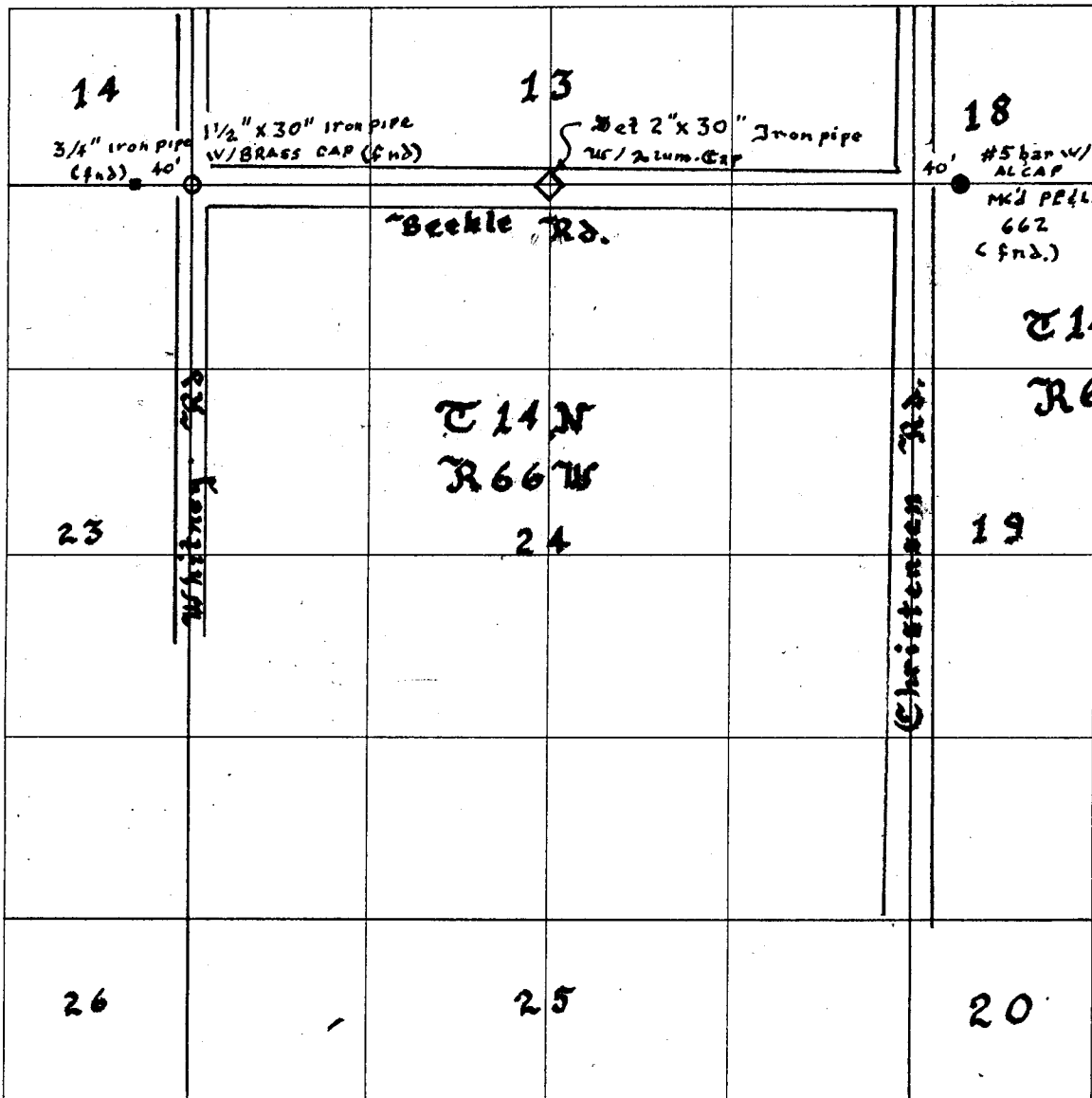

	31					36	
1	6					1	6
36	31					36	31
	6					1	
